Allegro

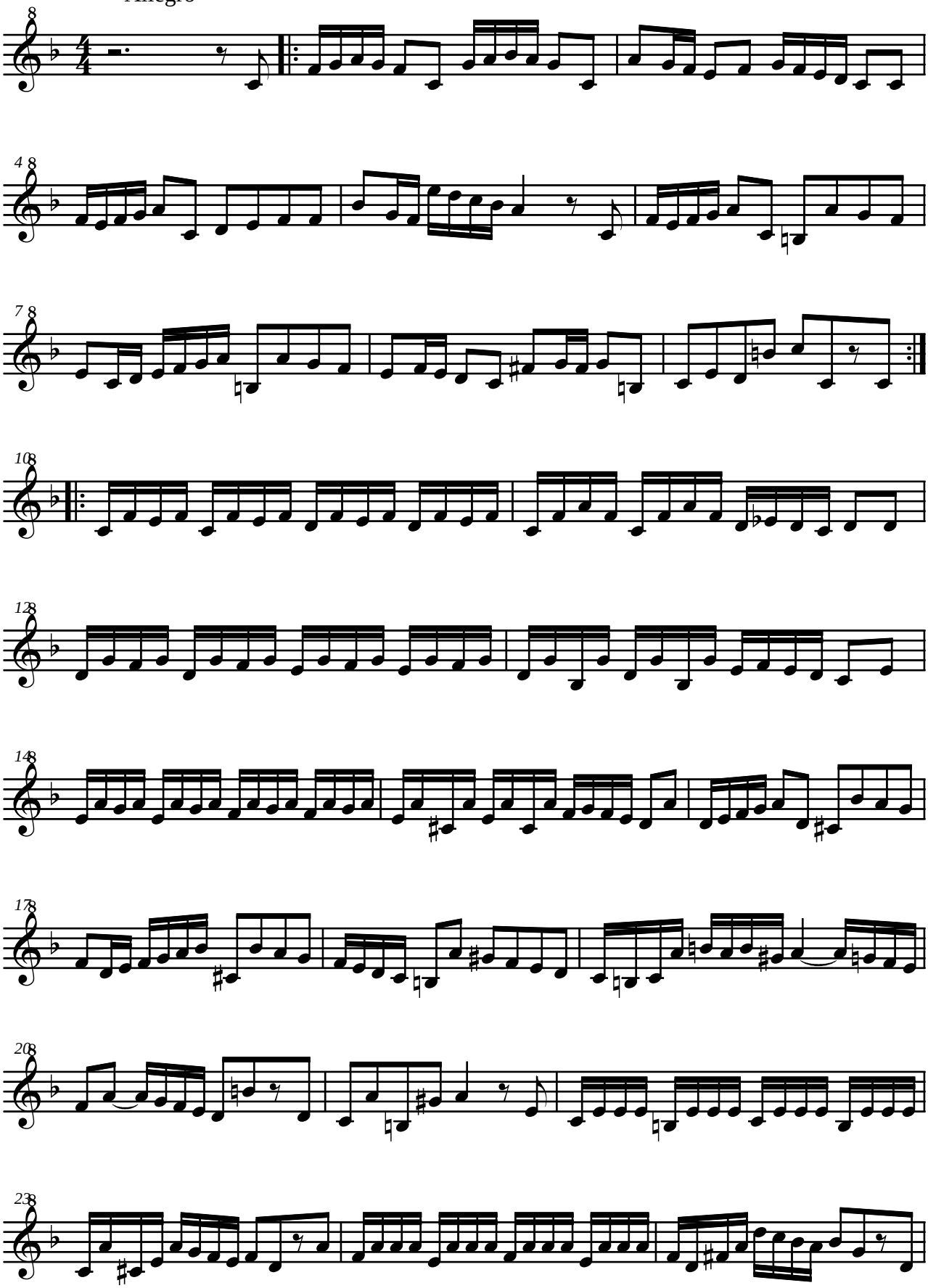

Santianes

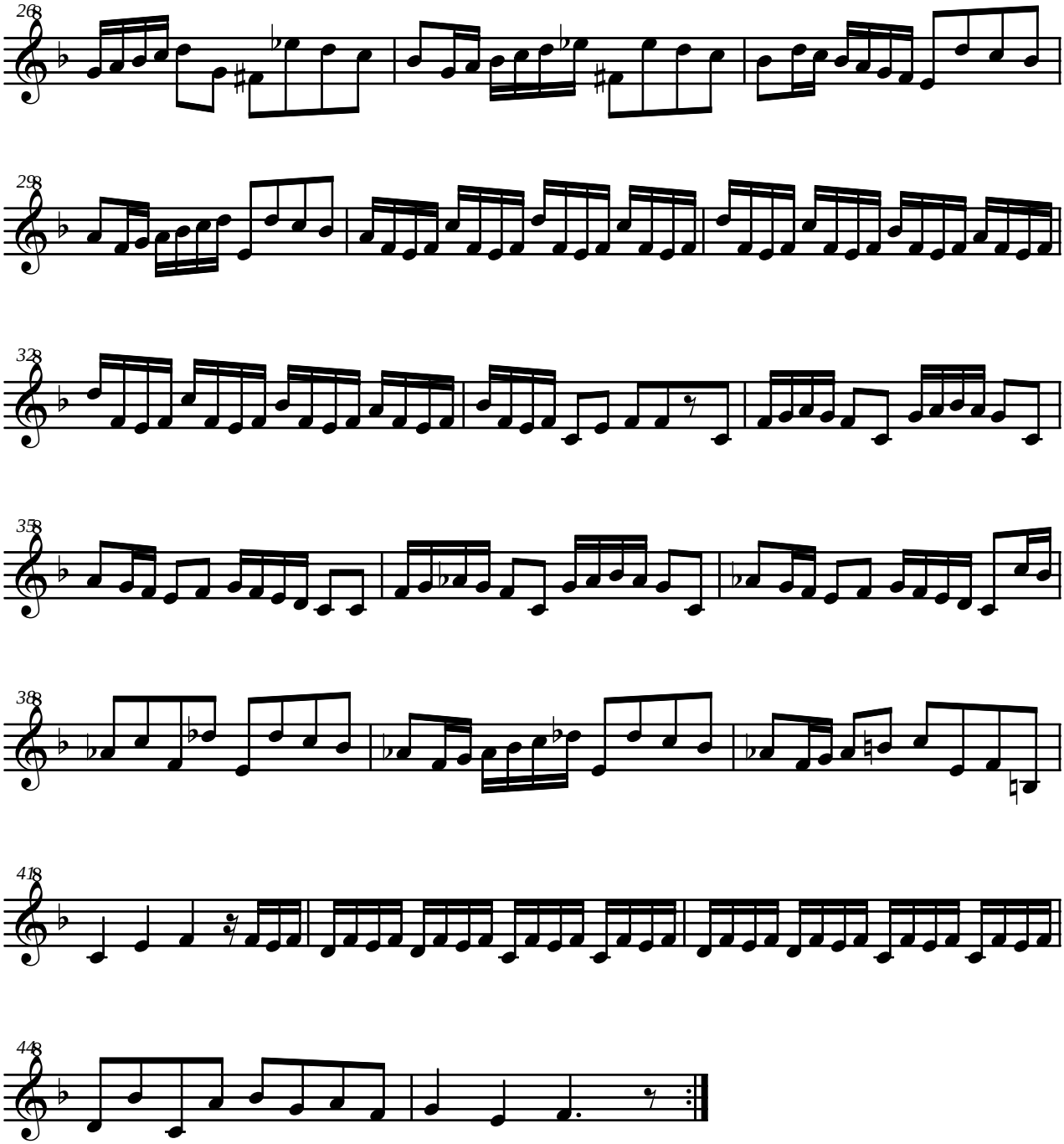
26
29
32
35
38
41
44