

# Jota Libardón

José Ramón García Tuero (1864-1932)  
"El gaiteru Libardón".

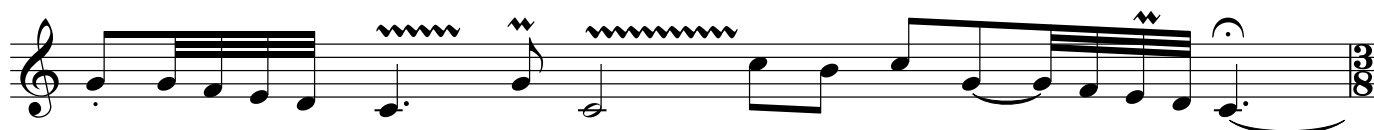

75

83

90

97

103
